



Lessons Learned and Existing Challenges in Ground Searches

Dr. Kisha Supernant, Director
Institute of Prairie and Indigenous Archaeology
University of Alberta
Presentation for Remembering the Children, Oct 24, 2022



Who am I?

- Métis with deep family roots in Alberta and Red River
- Worked with many nations to use technology to detect possible unmarked graves since 2018
- Chair of the Canadian Archaeological Association Unmarked Graves Working Group
- Member of the National Advisory Committee on Missing Children and Unmarked Graves



*Prior to
T'kemplups te
Sewepmec...*

Some projects
underway

Small capacity for
ground-
penetrating radar
surveys

Some use of other
technologies for
unmarked graves

Limited funding
and supports

Reflecting on the past year and a half

Huge growth in
projects

Commitment of
funding

Emphasis on
ground-
penetrating radar

Triggering of
trauma

Lessons Learned: Preparation

Establish Survivor and community support first

Need to sort out permissions and access

Background research can really help narrow down areas to search

Lessons
Learned:
Technologies

Technologies aren't always
the solution

Technologies don't work
the same everywhere

Technologies usually can't
provide concrete answers

Lessons Learned: Process

Every school landscape is
unique

Every community has
specific challenges

Every community has been
impacted

Lessons Learned: Data

Processing and interpreting GPR data is challenging

Using GPR for other purposes is not always transferable

Dealing with the volume of data is an issue

Existing Challenges: Time



Existing Challenges: Capacity

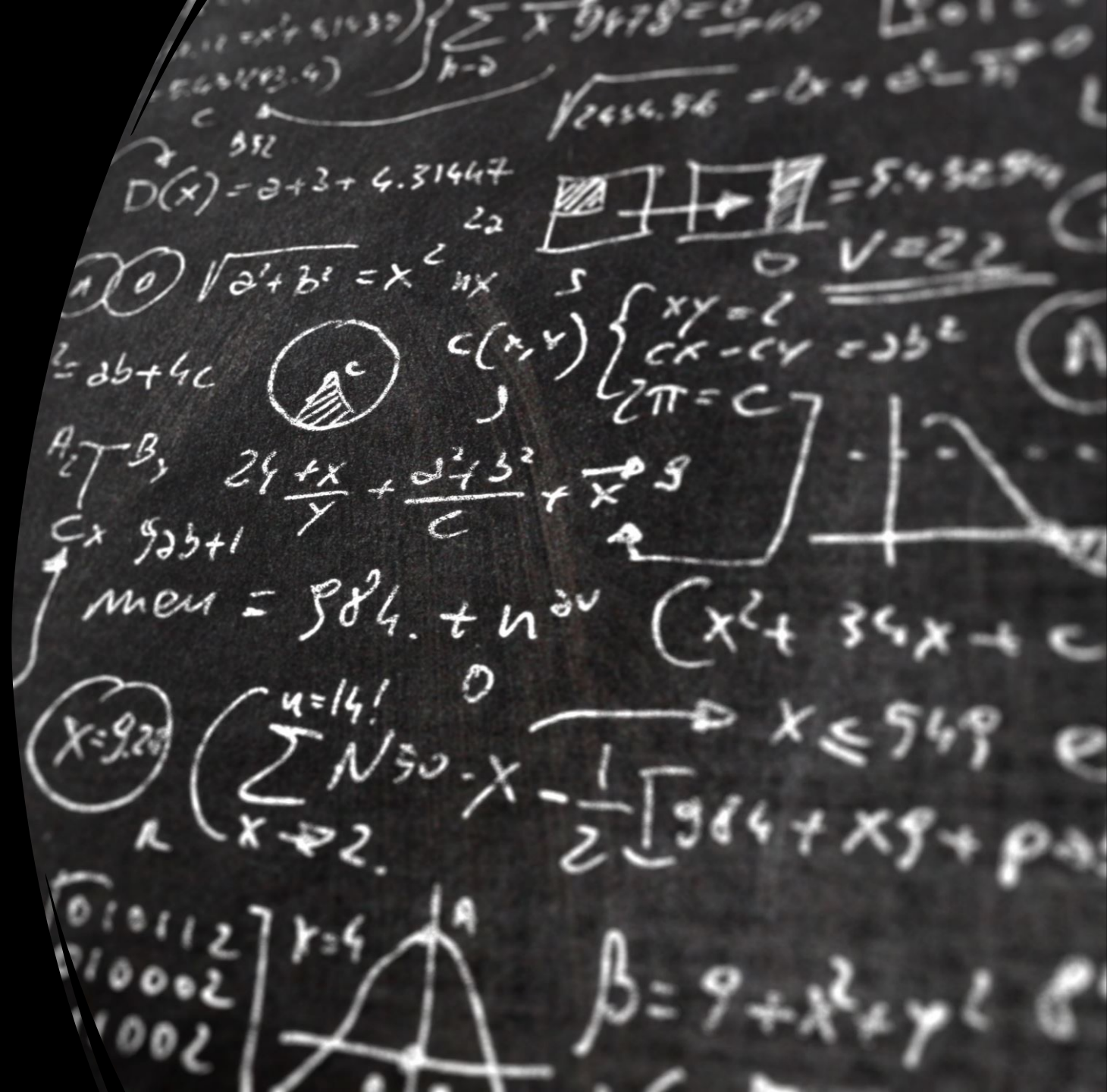

Existing Challenges: Uncertainty



Existing Challenges: Coordination

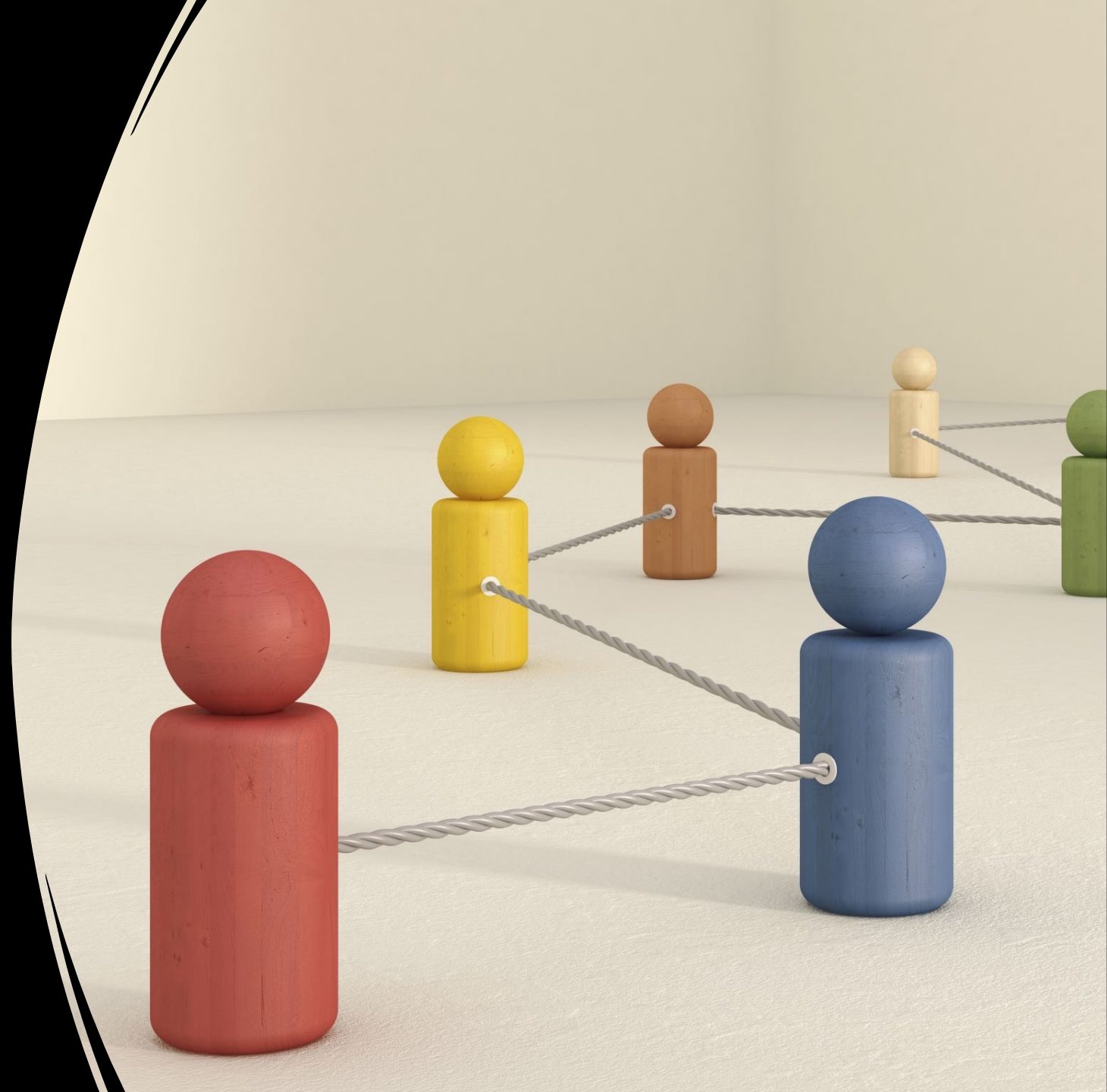

Existing Challenges: Communication



CHECK LIST:

- chat
- share
- check -in

cloud

DOWNLOAD!
- files / photo
- song

Recommendations

Longer term funding is needed

Training programs for all aspects of the work is needed

Coordination between existing experts is needed

Equitable support is needed

$P_{\alpha} \dot{\alpha}^{\alpha} d\Gamma \mathcal{N}^2$ kinanâskomitin
